

B/24675/125/197
 Planning Permit No.
APPROVED
 SUBJECT TO THE CONDITIONS IN THIS OFFICE LETTER.
 No. 2822/97 Date 3/97
 FOR MEMBER SECRETARY CHENNAI METROPOLITAN DEVELOPMENT AUTHORITY CHENNAI-600 008.

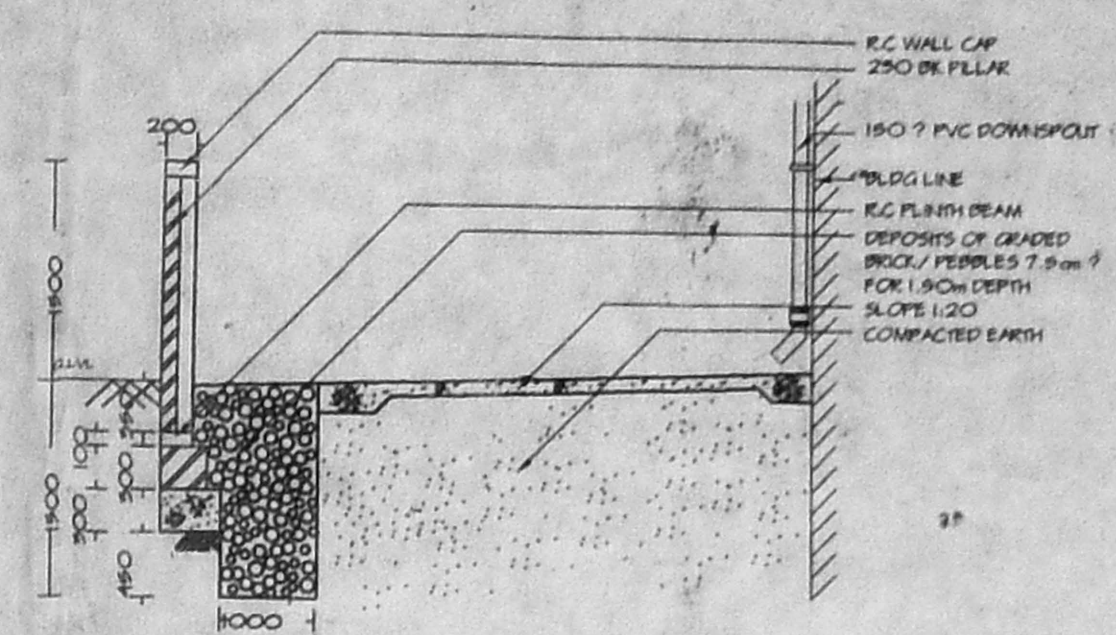

COMPOUND WALL & RAIN WATER GLITTER DETAIL

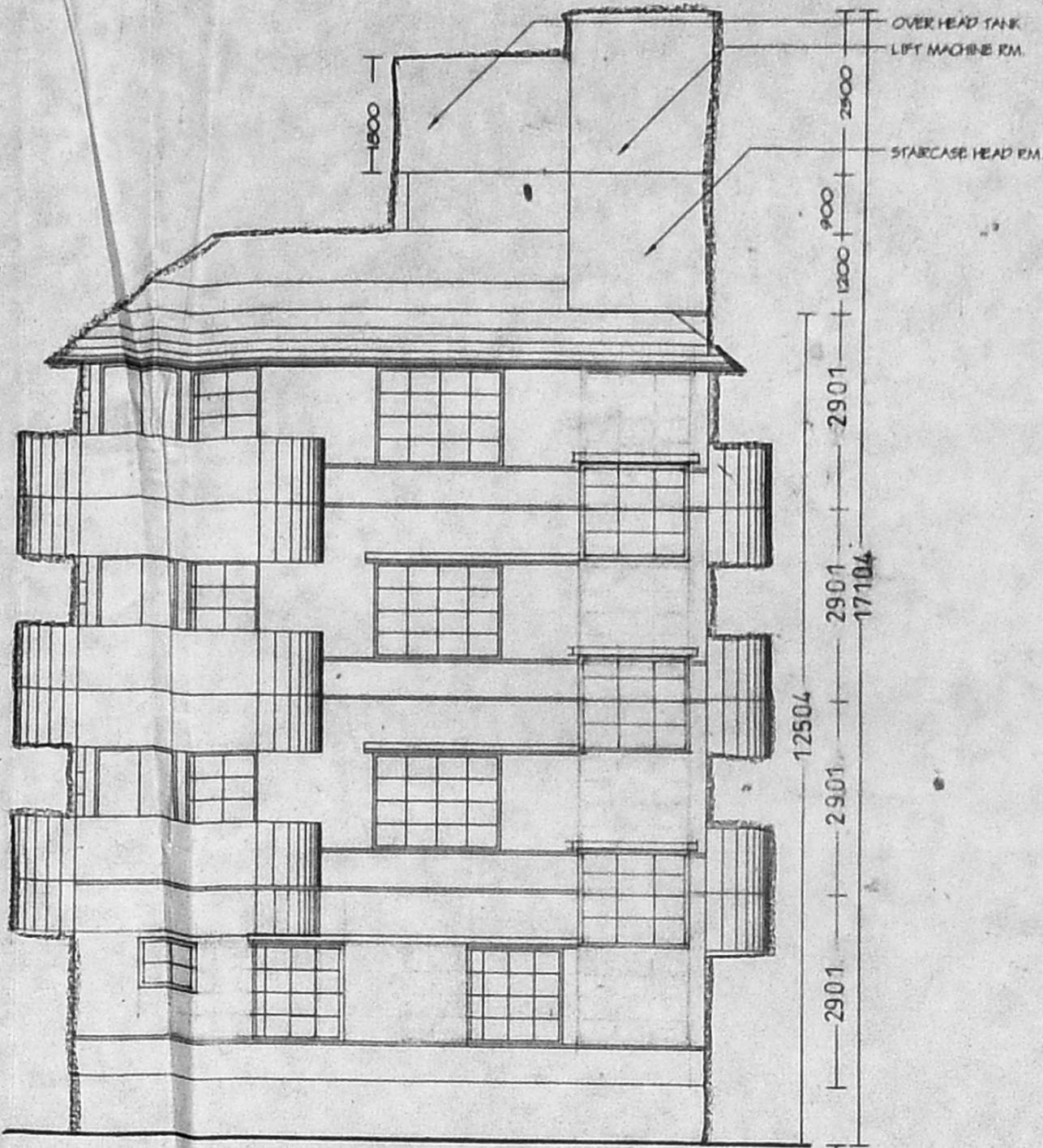
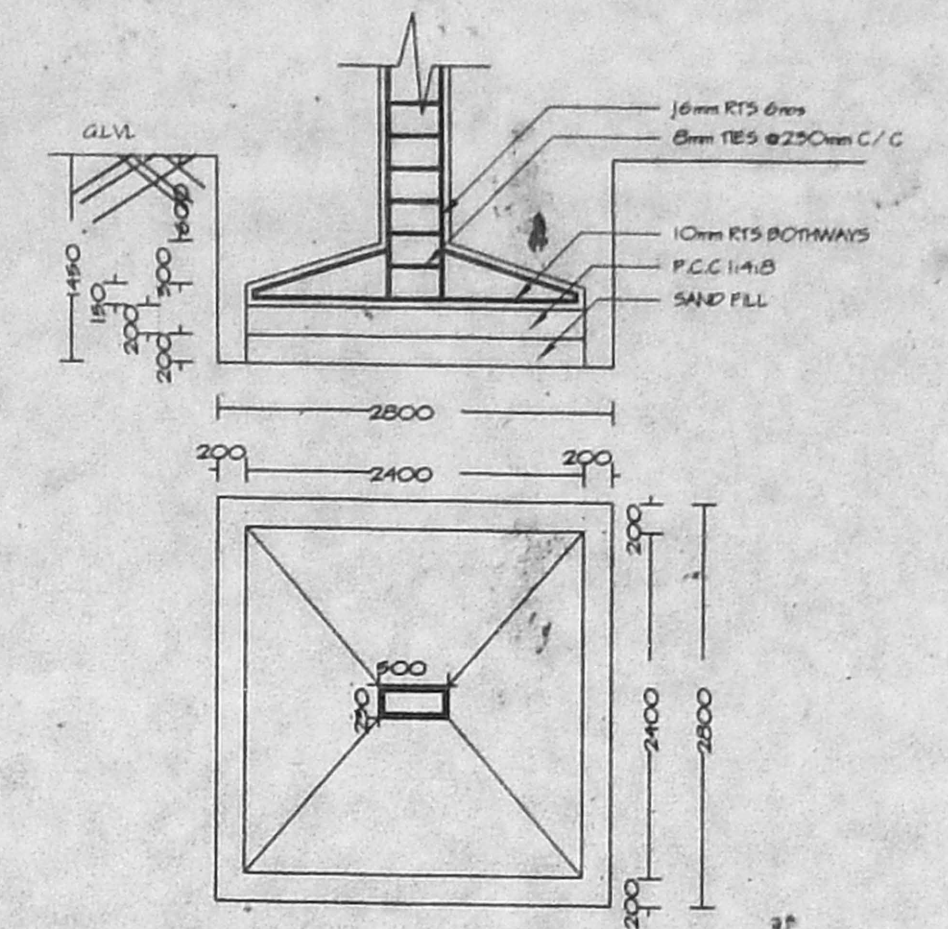

COLUMN FOOTING PLAN & SECTION

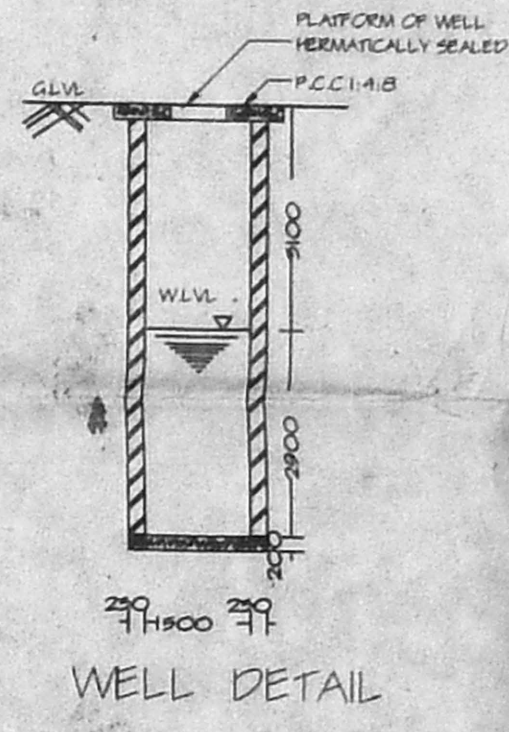

WELL DETAIL

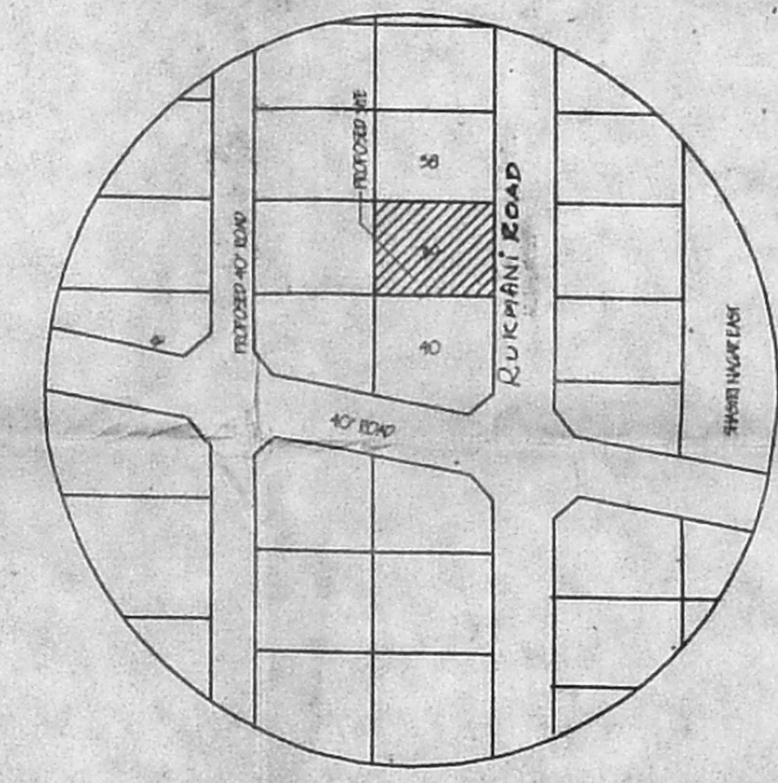

LOCATION PLAN (not to scale)

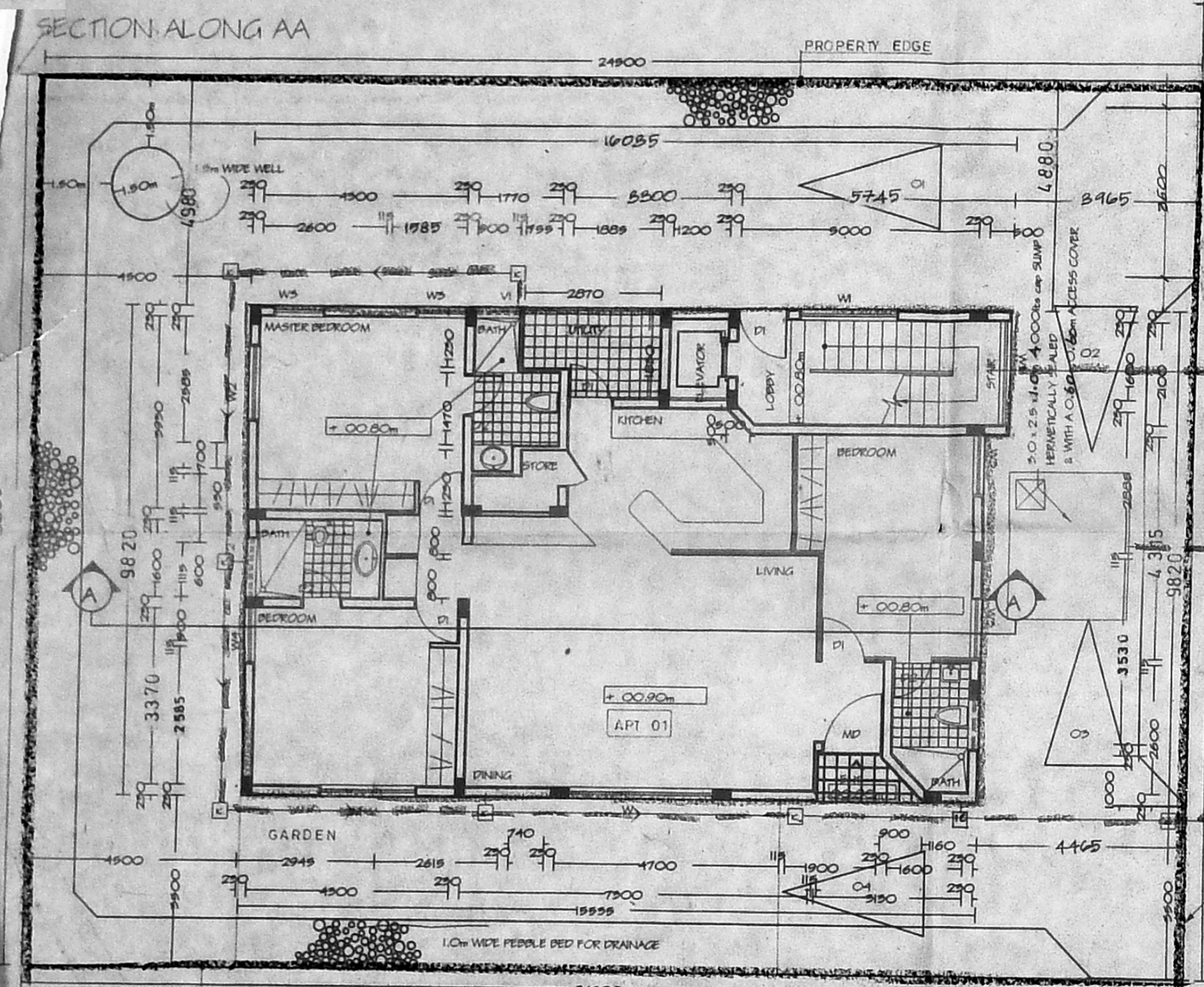

SITE / GROUND FLOOR PLAN

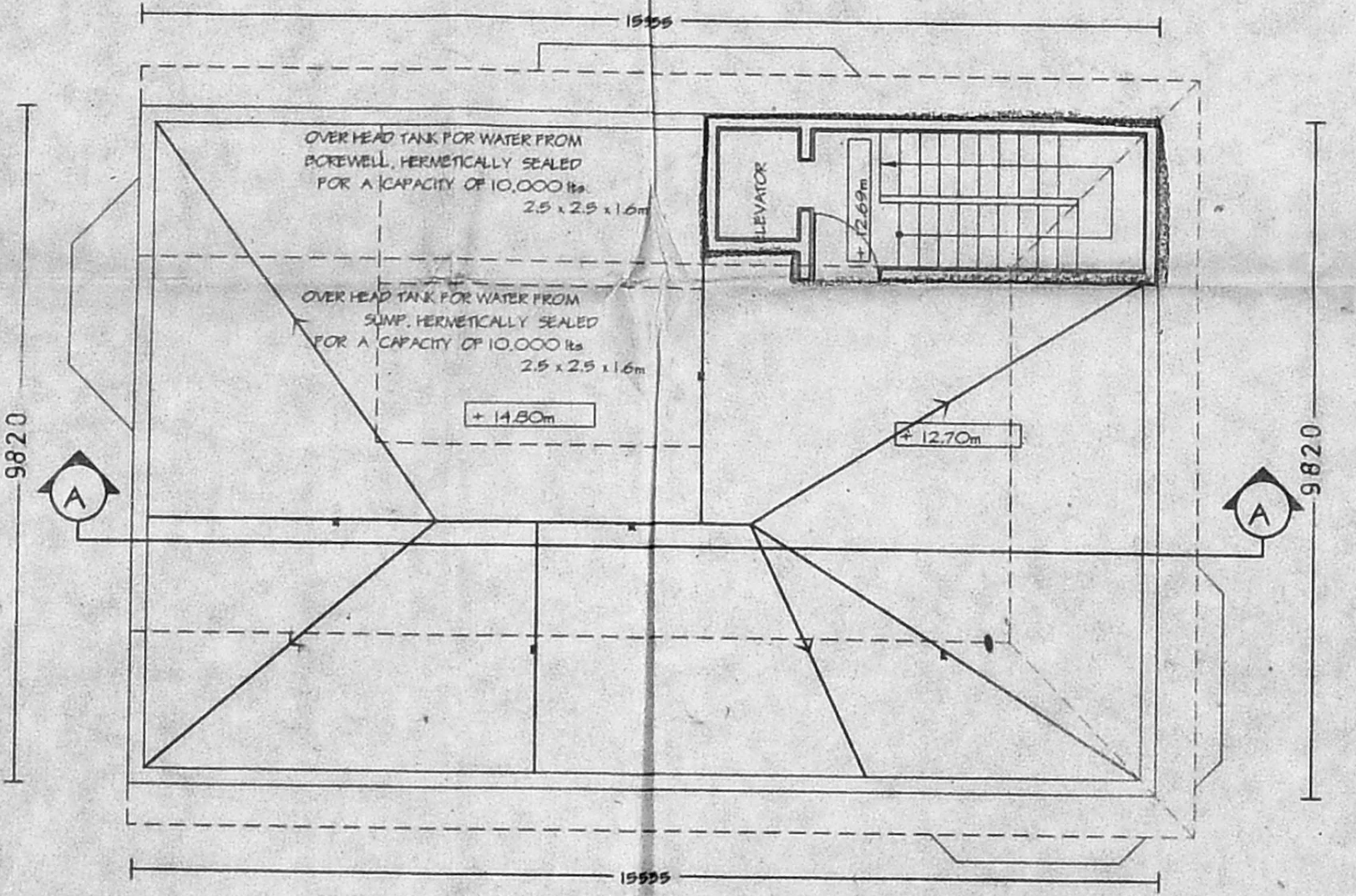

ROOF PLAN

AREA CALCULATION

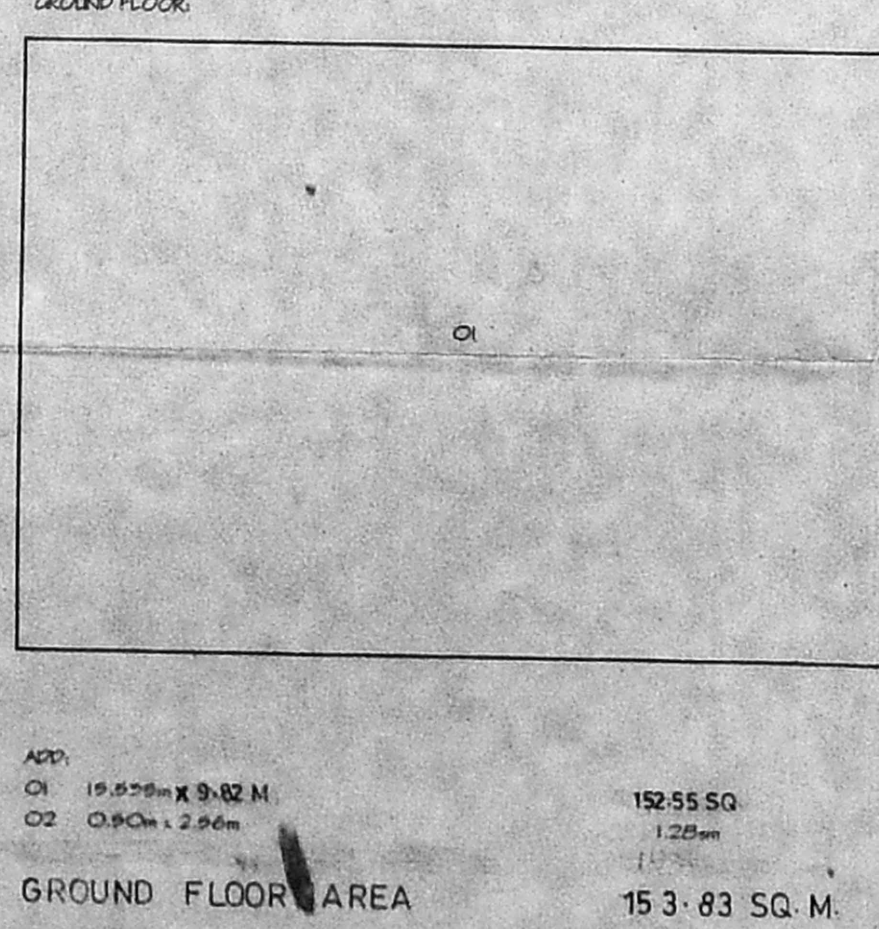

GROUND FLOOR AREA 153.83 SQ. M.

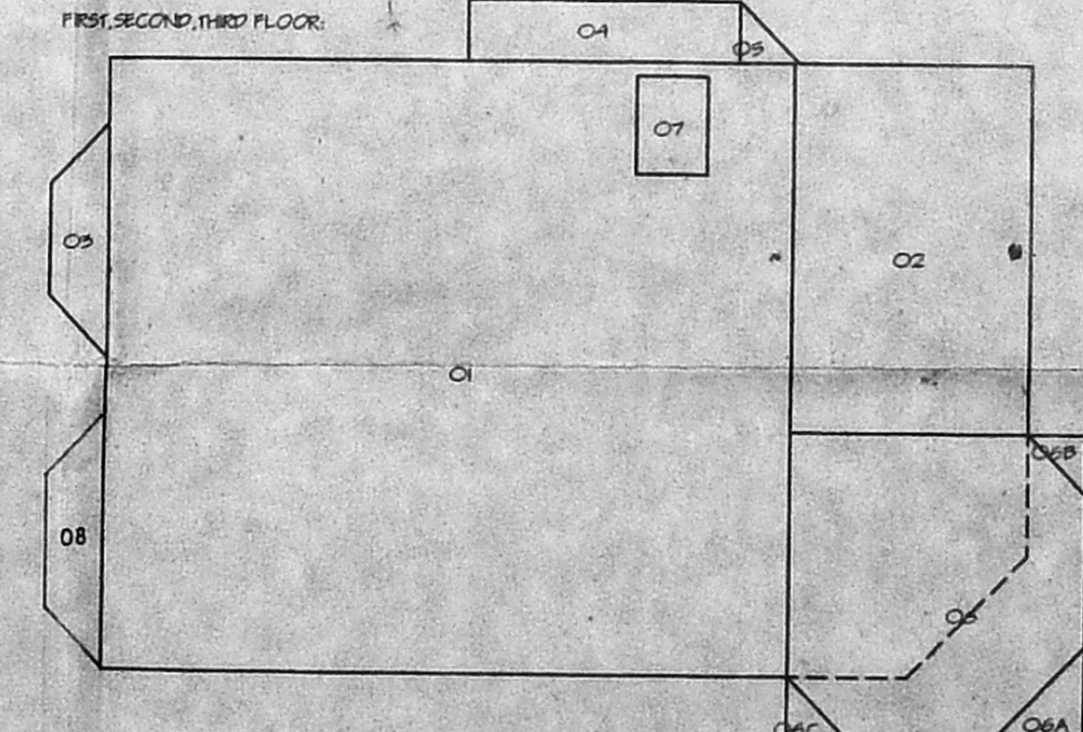

TYPICAL FLOOR AREA (EACH FLOOR AREA) 168.18 SQ. M.

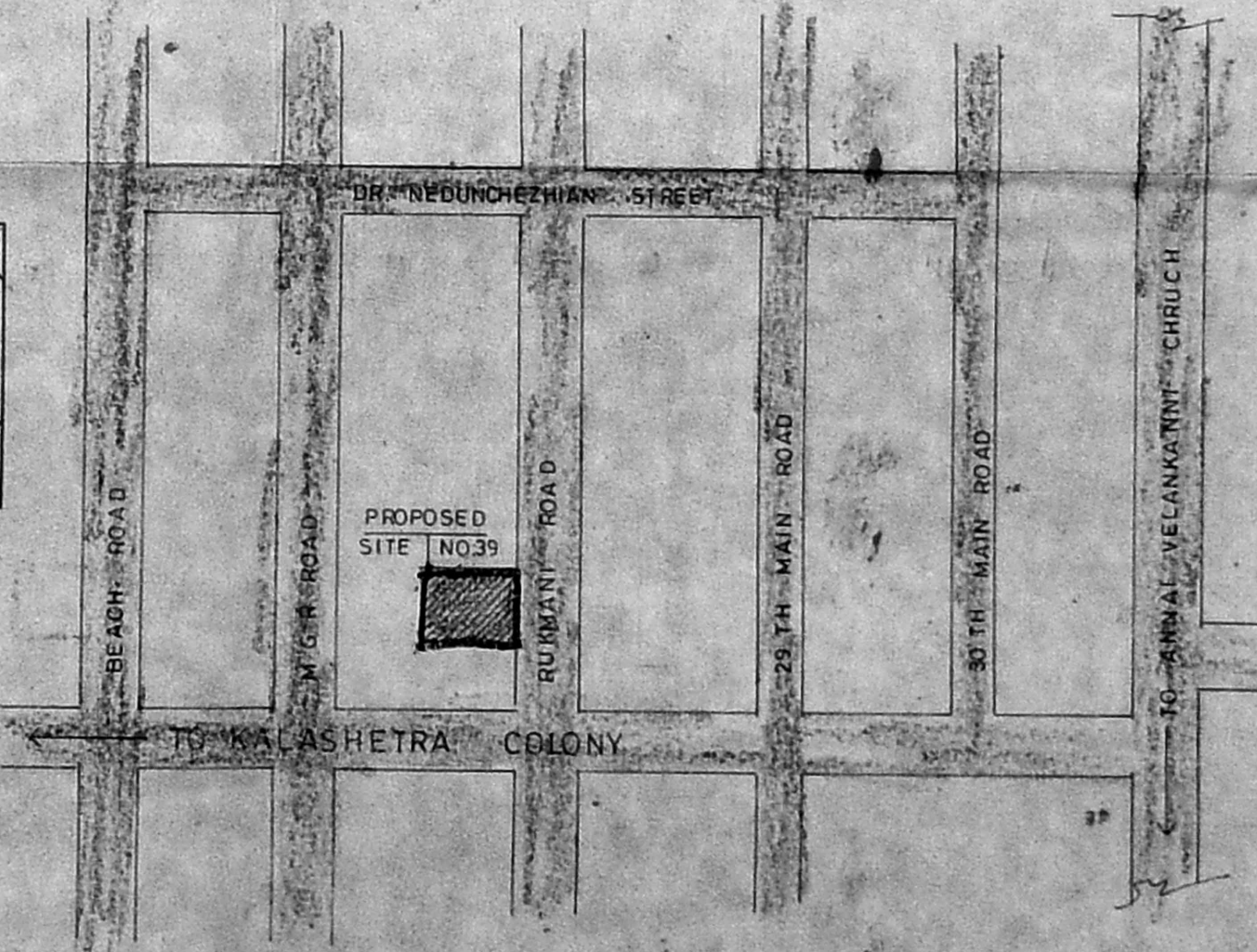

KEY PLAN SCALE: N.T.S.

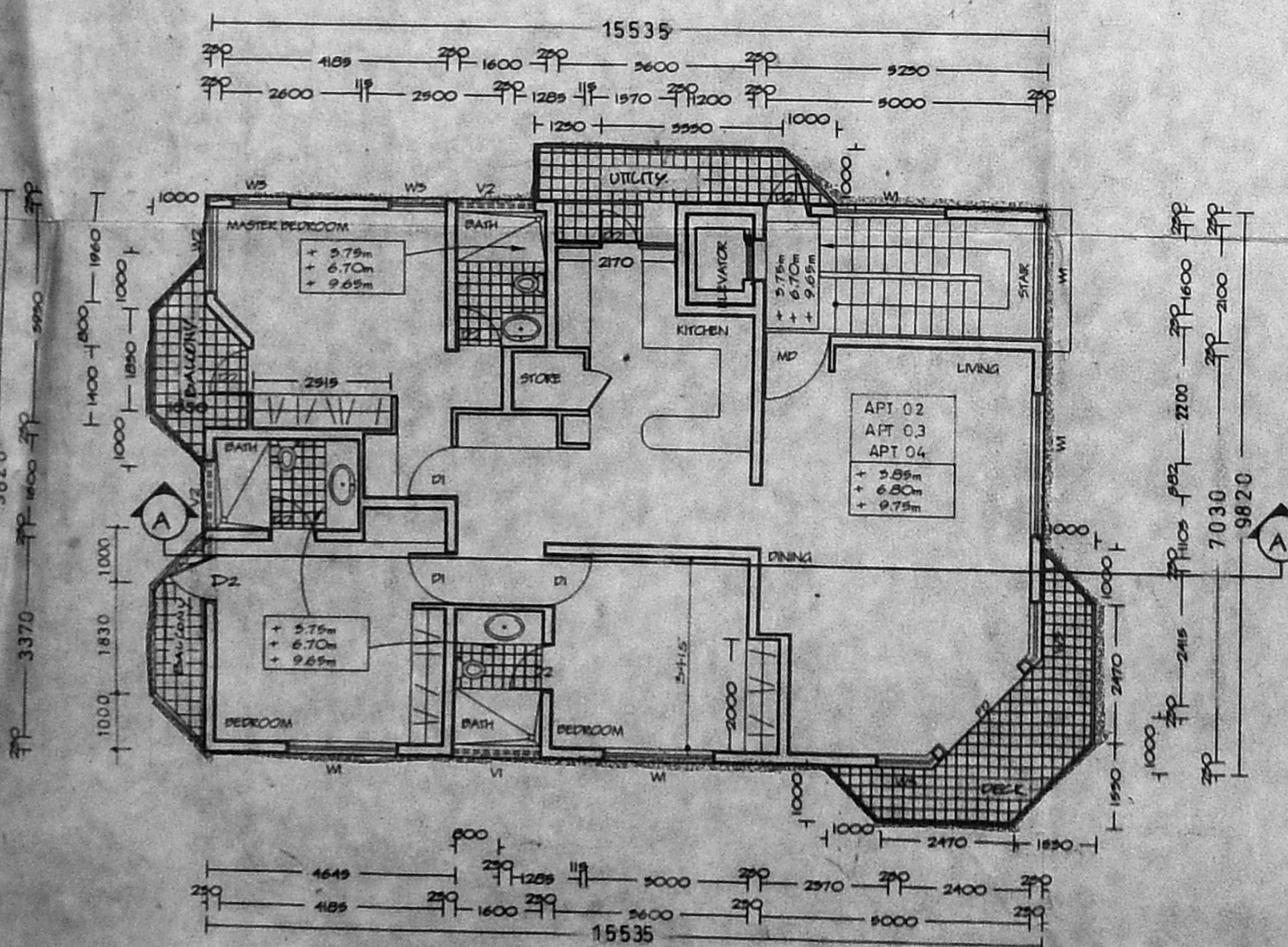

TYPICAL FLOOR PLAN (FOR FIRST, SECOND & THIRD)

GENERAL SPECIFICATIONS:

1. SAND FILLING WITH PURE RIVER SAND
2. FOUNDATION CONCRETE IN MIX 1:2:4
3. WALL FOOTING WITH BRICK MASONRY IN CM 1:5
4. FOR SUPER STRUCTURE STANDARD IN PROPORTION IN CM 1:5
5. FLOOR F.C.C. IN MIX 1:4:8 FINISHED WITH M.S.P.C.
6. PLASTERING EXTERIOR AND INTERIOR IN 1:4 FOR 1.5cm DEPTH
7. CEILING PLASTER IN MIX 1:5 1:2cm THICK
8. FINISHING EXTERIOR WALLS WITH CEMENT PAINTS
9. WEATHERING COURSE WITH PROCELY AND LINE CONCRETE FINISHED WITH PRESSED CLAY TILES
10. DOORS AND WINDOWS TO BE IN WELL SEASONED TEAK WOOD FINISHED WITH APPROVED PAINTS.
11. STEEL FOR USE IN R.C.C. TO BE CONFORMING TO IS 4626 & IS 1786

CMDA (B)/PP No. 1
 C. No. 152/2822/97
 Asst.
 Scrutiny

MD	DOOR	600 x 2000
D1	DOOR	800 x 2000
D2	DOOR	900 x 2000
D3	DOOR	700 x 2000
W	WINDOW	2400 x 1800
W1	WINDOW	2000 x 1800
W2	WINDOW	1500 x 1800
W3	WINDOW	1000 x 1800
V	VENTILATOR	1000 x 600
V1	VENTILATOR	1200 x 600
VP	VENTILATOR	2000 x 2000
NA	WALL PAPER	1000 x 1800

LEGEND:

PROPOSAL: [Symbol]

PLOT BOUNDARY: [Symbol]

ROAD: [Symbol]

SEWER LINE: [Symbol]

ELECTRICITY LINE: [Symbol]

WATER LINE: [Symbol]

AREA STATEMENT:

C1	SITE AREA	446.10sq
C2	GROUND FLOOR AREA APT 01	153.83 SQ. M.
C3	FIRST FLOOR AREA APT 02	168.18 "
C4	SECOND FLOOR AREA APT 03	168.18 "
C5	THIRD FLOOR AREA APT 04	168.18 "
C6	TOTAL BUILT-UP AREA	658.37 "
F.S.I.	FLOOR COVERAGE	1.48
P.A.R.	PARTIAL	24.42 %

K. SELVAM, B.E.
 Licensed Surveyor,
 Class-I, Reg. No. 800,
 Corporation of Chennai,
 No. 1,370, Mogappair E.M.,
 CHENNAI-600 059

PROJECT: PRAMOD MADHAVAN B. Arch.
 Member Council of Architecture
 CA 74, 4405,
 Fellow Indian Institute of Architecture,
 F 5104,
 Architect and Surveyor CLASS 1, ND-RA 24,
 FORMAT, Architects and Interior Architecture,
 3,6 Cross Street, Kaipagam Gardens,
 Adyar, Madras 600 020,
 TEL: 4913121

SL. NO.	REVISION NOTE	DATE	SIGN.	CRD.

OWNER/POWER OF ATTORNEY: [Signature]

M/S SINGH PROPERTIES

FORMAT
 ARCHITECTURE AND INTERIOR ARCHITECTURE
 2, BH CROSS STREET, KAIPAGAM GARDENS, MADRAS-20

TITLE: PROPOSED RESIDENTIAL APARTMENTS AT PL NO:66 D.NO:39 RUKMANI ROAD SLNO.161, 2 & 3 IN TIRUVANMIYUR WILLAG, SAIDAPET TALUK, CHENGLEPET DISTRICT

THIS DRAWING IS THE PROPERTY OF M/S FORMAT, ARCHITECTS AND INTERIOR ARCHITECTS, AND ITS USE IN ANY MANNER OTHER THAN WHAT IT HAS BEEN ISSUED FOR IS PROHIBITED

PROJ. NO.	ADP/15	DRAWING NO.	CP 01
FILE NO.	CP/15	SCALE	
DATE	05-02-97		